

990 Keajura Road Ladysmith NSW

5 3 4

Inglis Rural Property is pleased to offer 'Wirralie', a blue ribbon holding in the Eastern Riverina of NSW.

Area: 2,571 Acres (1,040 Hectares) *

LOCATION:

Highly regarded Kyeamba Valley only 19km ex Wagga Wagga Airport, 10km from Hume Highway, 29km ex Wagga Wagga, 68km ex Gundagai, 440km ex Sydney & 450km ex Melbourne.

SIZE & SCALE:

The 2,571 acre* property boasts a long history of investment in productivity including fertiliser, lime and compost.

Type : Rural
Land Size : 2571 Acres
View : <https://www.inglisproperty.com.au/sale/nsw/riverina/ladysmith/residential/rural/5828780>

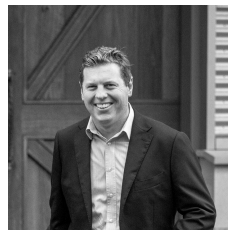

Sam Triggs
(02) 9399 7999



Jamie Inglis
(02) 9399 7999

[For full version visit the website](https://www.inglisproperty.com.au)

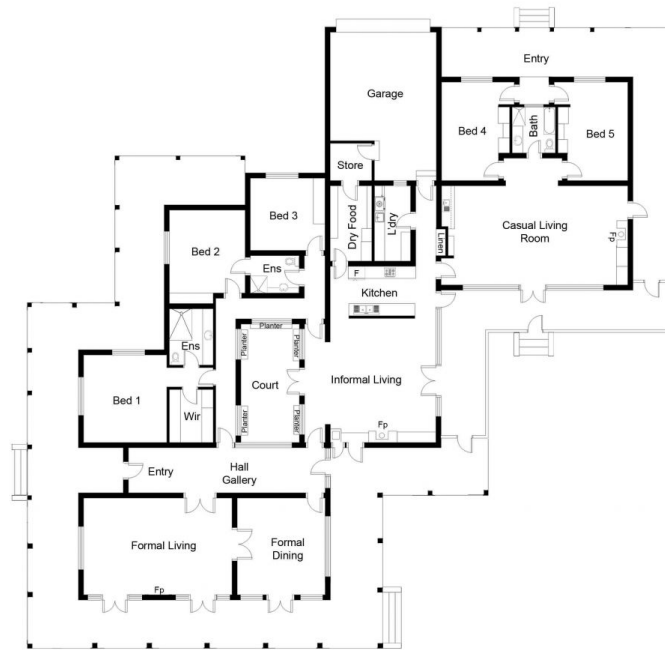

FLOOR PLAN

This floor plan including furniture, fixture measurements and dimensions are approximate and for illustrative purposes only. Boxbrownie.com gives no guarantee, warranty or representation as to the accuracy and layout. All enquiries must be directed to the agent, vendor or party representing this floor plan.

Wirralie Homestead